

SHARON BUTLER TWO COATS OF PAINT

HOME ABOUT SPONSORSHIP BOOKSHOP TWO COATS TV WRITING/PRESENTATIONS STUDIO

April 22, 2014

April 22: Andrew Ginzels list of NYC shows and events

10:19 AM Sharon Butler

0

SOME but not all NYC SELECTED SHOWS TO SEE / April 22, 2014 / Listed south to north. Compiled by artist [Andrew Ginzels](#) for his students at the [School of Visual Arts](#). Note: Images have been selected by *Two Coats of Paint*.



Annie Lapin in "Dee Ferris, Barnaby Furnas, Annie Lapin" @ [Sargent's Daughters](#)

LOWER EAST SIDE

- Paul Heyer / Chapter NY / 127 Henry / thru 5/11
- Summer Wheat / Pocket Utopia / 191 Henry / thru 4/25 (by appointment)
- Jason Clay Lewis / R.Jampol / 191 Henry / thru 5/11
- Dee Ferris; Barnaby Furnas; Annie Lapin / Sargent's Daughter / 179 East Broadway / thru 4/27
- Mladen Stiliinovic / e-flux / 311 East Broadway / thru 5/31
- Valentina Liernur / Reena Spaulings / 165 East Broadway / thru 5/4
- Zachary Susskind; Allen Xu / Still House Group: +1 / West side of Forsyth bet. Division & E.Broadway / thru 5/?
- Anicka Yi / 47 Canal / thru 6/8 Opening 4/30
- castaneda-reiman / DCKT / 21 Orchard / thru 5/31 Opening 4/25
- Adam Henry / Sheffel / 24a Orchard / thru 6/? Opening 5/4
- Heather Bennett / Stoyanov / 29 Orchard / thru 4/27
- Benjamin Cottam / Gasser Grunert / 33 Orchard / thru 6/1 Opening 4/27
- Pat Place / 33 Orchard / 33b Orchard / thru 5/4
- Joe Pflieger / Rowe / 34 Orchard / thru 5/18
- Florian Pumhosl / Abreu / 36 Orchard / thru 4/27
- Joe Sola / Blackston / 29c Ludlow / thru 5/18
- Fawad Khan / Lu Magnus / 55 Hester / thru 5/25



To advertise on TWO COATS OF PAINT via Nectar Ads, click [HERE](#).

TWO COATS ONLINE

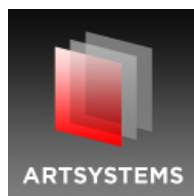
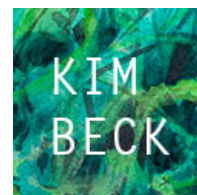

Elise Freda / Causey / 70 Hester (new location) / thru 5/4
 J.Mekas; L.Samaras; M.Beitler; L.Packer; A.Lopez-Huici; V.Miljkovic; J.Grinblatt curated by G.Ruskin /
 Terrazzo / 81 Hester / thru 5/11
 Michael Phalen / Horton / 55-59 Chrystie – floor 1 / thru 5/25
 Rochelle Goldberg / Ping-Perkins / 55-59 Chrystie – #202 (new location) / thru 5/18
 Johannes Paul Raether / Ludlow 38 / 38 Ludlow / thru 5/4



Popular Posts

Two Coats Archive



Benjamin Butler @ [Nichtssagend](#)

Benjamin Butler / Nichtssagend / 54 Ludlow / thru 6/8 Opening 4/25
 Tom Judd; Rebecca Bird / Holman / 65 Ludlow / thru 5/10
 Michael Rey / Room East / 41 Orchard / thru 5/25 Opening 4/27
 Katie Holten; Mariateresa Sartori / Bosi / 48 Orchard / thru 5/31 Opening 4/27
 Rushern Baker / Scaramouche / 52 Orchard / thru 5/25
 Monika Zarzeczna; Intangible curated by Jim Osman / Heller / 54 Orchard / thru 6/1 Opening 4/27
 Laura Sharpe Wilson / McKenzie / 55 Orchard / thru 5/4
 Pius Fox / Pablo's Birthday / 57 Orchard (new location) / thru 5/4
 Florian Pumhosl / Abreu / 88 Eldridge (new, second location) – floor 4 / thru 4/27
 Petra Collins / Capricious 88 / 88 Eldridge – floor 5 / thru 4/27
 Anne Doran / Invisible Exports / 89 Eldridge (new location) / thru 5/25
 Brendan Fernandes / Abrons / 466 Grand / thru 5/11
 Borden Capalino / Ramiken Crucible / 389 Grand / thru 6/? Opening 5/4
 Andy Meerow / Essex Flowers / 365 Grand / thru 5/?
 Zlatan Vehabovic; Not For All My Little Words curated by Tim Hawkinson / Straus / 299 Grand / thru 4/27
 Ole Brodersen; James Minden / Guepin / 83 Orchard / thru 6/1
 Sam Ekwurtzel / Subal / 131 Bowery / thru 6/8 Opening 4/27
 Cibele Vieira / Henry / 127 Elizabeth / thru 5/25 Opening 4/27
 Cameron Rowland / Essex Street / 114 Eldridge / thru 4/27
 Matt Bahen / Munch / 245 Broome / thru 5/31 Opening 4/25
 Hans Schabus / Preston / 301 Broome / thru 4/26 (extended)
 Jill Mason / Beauchene / 327 Broome / thru 5/18
 Marie Lorenz / Hanley / 327 Broome / thru 5/18
 How Green Was My Valley / Whitebox / 329 Broome / thru 4/27
 Roland Allmeyer / Marlborough / 331 Broome (third NYC location) / thru 4/27
 Matt Connors / Canada / 333 Broome / thru 6/1 Opening 4/24
 No City is an Island (Colab) curated by K.Scheitzer & J.P.Voegele / Lodge / 131 Chrystie / thru 5/11
 Jill Levine / Hionas / 124 Forsyth / thru 5/11
 Jessie Stead / 247365 / 131 Eldridge / thru 5/14

POPULAR POSTS



Message to the MFA class of 2014
 This year I curated "Possible as a Pair of Shoes," the Brooklyn College MFA thesis exhibition, which opens this Friday at Sh...



Video: Julian Schnabel, painting en plein air
 "View of Dawn in the Tropics," an exhibition of Julian Schnabel's paintings, made from 1989-90, never seen in NYC, is on...



April 22: Andrew Ginzl's list of NYC shows and events
 SOME but not all NYC SELECTED SHOWS TO SEE / April 22, 2014 / Listed south to north. Compiled by artist Andrew Ginzl for his students at...

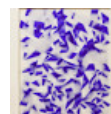

Responses to "Zombie Formalism"
 My last post precipitated several comments about Walter Robinson's term "Zombie Formalism" and about the type of work di...



Speculating on Andy Boot
 A few weeks ago, Cary Smith sent me an email with a link to Australian artist Andy Boot's work. A scroll through his page on the Cr...



Art and Social Media Symposium @ CSU Long Beach, April 27
 Please join us for an Art and Social Media Symposium organized by Marie Thibeault at California State University Long Beach, Sunday, April...



April 8: Andrew Ginzl's list of NYC shows and events
 SOME but not all NYC SELECTED SHOWS TO SEE / April 8, 2014 / Listed south to north. Compiled by artist Andrew Ginzl for his students at ...



Who is teenage Donna? Robert Yoder @ Frosch & Portmann
 TEENAGE DONNA, Seattle artist Robert Yoder's latest solo at Frosch & Portmann, opens on Thursday. His new paintings, more dense th...



From the JOBS boards: Keyword PAINTING
 Note: This post is from September 11, 2013. These listings are culled from the members-only College Art Association Careers website an...

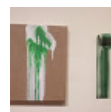

IMAGES: John O'Donnell considers mimesis
 It's hard to tell if John O'Donnell is serious, and he seems to want it that way. Although known for his outlandish performance...

Natalie Edgar / Woodward / 133 Eldridge / thru 4/26
 Jasmina Cibic / LMAK / 139 Eldridge / thru 5/11
 Etel Adnan / Callicoon / 49 Delancey / thru 5/23
 The Real Estate Show: Was Then: 1980 / Fuentes / 55 Delancey / thru 4/27
 Guy Goodwin / Brennan & Griffin / 55 Delancey / thru 5/25 Opening 4/27
 Family Affairs; Brian Leo / IFAC / 85 Delancy / thru 4/31
 Urs Fischer / Gagosian / 104 Delancey (new pop-up location) / thru 5/23
 Pierre Huyghe (various programs) / The Artist's Institute / 163 Eldridge / info: <http://theartistsinstitute.org> / thru 8/17
 Carter / Cooley / 107 Norfolk / thru 4/27
 Corin Hewitt / Gitten / 122 Norfolk / thru 5/11
 Home Turf: Ashley Garrett; Judith Linhares; Liz Markus / Morris / 163 Chrystie / thru 5/10
 Lauren Simkin Berke / Foley / 97 Allen / thru 4/27
 Michael Mahalchick / James / 143b Orchard / thru 4/27
 Eric van Straaten; Chris Dean / Krause / 149 Orchard / thru 5/25 Opening 4/24
 The Real Estate Show / Cuchifritos / 120 Essex (SE corner of market) / thru 5/18
 Ryan Schneider / Two Rams / 215 Bowery (enter Rivington) / thru 4/28
 Rochelle Feinstein / On Stellar Rays / 1 Rivington / thru 5/11
 Jackie Saccoccio / Eleven Rivington / 11 Rivington / thru 5/18
 Thank You (final exhibition) / Dodge / 15 Rivington / thru 4/24
 Alex Rose / Envoy / 87 Rivington / thru 5/11
 Tiong Ang / Lynch Tham / 175 Rivington / thru 5/25
 RESx: Real Estate Show Extended: Was Then: 1980 / ABC NO RIO / 156 Rivington / thru 5/8
 Transition Game: H.Kanovitz; R.Avedon; L.Simpson; L.Smith / Salon 94 / 1 Freeman Alley / thru 4/28
 Shannon Wright; Jakob Boeskov / Mulherin+Pollard / Freeman Alley – 187 Chrystie / thru 4/27
 WITTS / Novella / 164 Orchard / thru 4/27
 Raimuno Edwards / Y / 165 Orchard / thru 5/7 Opening 4/22 (6-9 PM)
 Robert Yoder / Frosch & Portmann / 53 Stanton / thru 5/18
 Timothy Hull / Fitzroy / 195 Chrystie / thru 4/27 (extended)
 Jackie Saccoccio / Eleven Rivington / 195 Chrystie (second location) / thru 5/18
 Rachel Higgins; Giacinto Occhinero / Lorello / 195 Chrystie – floor 6 / thru 6/1
 Klara Kristalova / Lehmann Maupin / 201 Chrystie / thru 4/26
 Visions / Charles / 196 Bowery / thru 4/26
 Jeanine Oleson thru 7/6; Hannah Sawtell thru 6/22 Opening 4/23; Roberto Cuoghi thru 6/29 Opening 4/30 /
 New Museum / 231-235 Bowery
 Laurie Simmons / Salon 94 / 243 Bowery / thru 4/28
 Guillermo Kuitca / Sperone Westwater / 257 Bowery / thru 6/21 Opening 4/24
 Double Blind / Garis & Hahn / 263 Bowery / thru 5/3
 Carlos Sandoval de Leon / Rucker / 141 Attorney / thru 5/1 Opening 4/26
 Irish Art Does Not Exist curated by Shane Harrington / Station Independent / 164 Suffolk / thru 5/18 Opening 4/24 (6-9 PM)
 Borna Sammak / JTT / 170a Suffolk / thru 4/27
 Sam Moyer / Uffner / 170 Suffolk (new location) / thru 6/8 Opening 4/26
 Ellie Ga / Bureau / 178 Norfolk / thru 4/27
 C.Bowdish; K.Bradford; P.Resika; B.Thompson in conversation with S.Chia / Harvey: Projector / 237 Eldridge / thru 5/25 Opening 4/23
 Sandro Chia / Harvey / 208 Forsyth / thru 5/25 Opening 4/23
 Russell Floersch / Rooster / 190 Orchard / thru 6/1 Opening 4/24
 Erik Moskowitz; Amanda Trager / Participant / 253 E Houston / thru 6/8 Opening 4/27 (7-9 PM)
 Seth Cluett / Audio Visual Arts / 34 E 1st / thru 5/11
 Peter Dreher / Osmos / 50 E 1 / thru 5/9
 Michael Manning / American Contemporary / 4 E 2nd / thru 6/1 Opening 4/24
 Jaimie Warren; Holton Rower / The Hole / 312 Bowery / thru 5/4

TRIBECA & SOHO & NOHO & EAST VILLAGE & MURRAY HILL

George Schneeman / Poets House / 10 River Terrace / thru 9/20 Opening 4/22
 Sylvan Lionni / Kansas / 59 Franklin / thru 4/26 (extended)
 Eva and Franco Mattes; John Powers / Postmasters / 54 Franklin (new location) / thru 6/7 Opening 4/26 (5:30-8 PM)
 Legs: J.Adian, J.Benjamin, A.McEwen, H.Rogeberg, K.Sonnier / The National Exemplar / 381 Broadway @ White – suite 206 / thru 5/18
 Coding the Body organized by Leah Buechley / Apexart / 291 Church / thru 5/10
 Peter Fankhauser; Raul de Nieves; Gabriele Picco; David Scanavino; Peter Sutherland / TEMP / 47 Walker / thru 5/24

Subscribe via E...

Email

GENEROUS SUPPORT

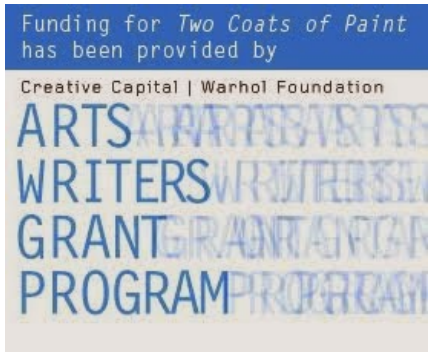

FROM TWO COATS OF PAINT PRESS



Click image for more details. All sales support Two Coats of Paint.

TWO COATS ON TWITTER

Cutting Through the Suburbs: G.Matta-Clark; B.Owens; J.Wines-SITE; H.Silver / Carriage Trade / 62 Walker / thru 5/18
 Richard Tsao / API / 434 Greenwich / thru 4/26
 Lisi Raskin; Alex Ito; Marija & Petras Olsauakai / Art in General / 79 Walker / thru 5/31
 Sanaz Mazinani; Katia Kameli / Grahne / 157 Hudson / thru 5/24 Opening 4/23
[Hunter MFA Thesis Exhibition / Hunter / 205 Hudson \(enter on Canal\) / thru 5/10 Opening 4/24](#)
 Jane South / Brownstone / 3 Wooster / thru 4/30
 Heidi Bucher / Swiss Institute / 18 Wooster / thru 4/20
 Stroke / Leslie-Lohman Museum / 26 Wooster / thru 5/25

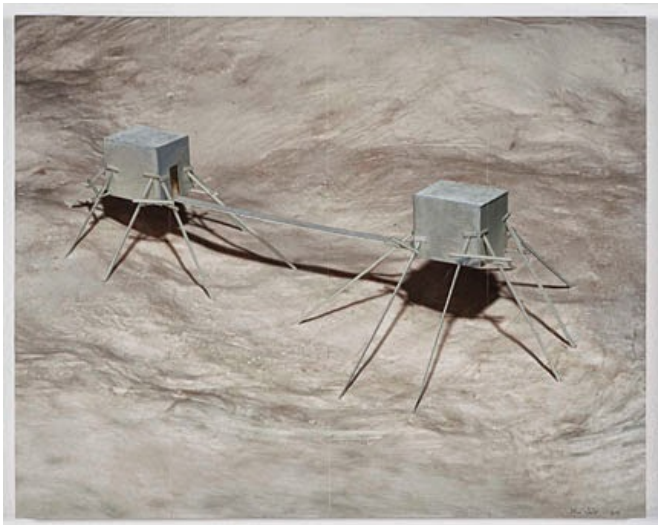

Allan Wexler @ [Feldman](#)

Allan Wexler / Feldman / 31 Mercer / thru 5/3
 Charlotte Posenenske; Richard Wentworth / Freeman / 140 Grand / thru 5/31
 Pieter Vermeersch / Team / 83 Grand / thru 4/27
 Particular Pictures / Geiss / 76 Grand / thru 4/26
 Takashi Horisaki & Nina Horisaki-Christens / Recess Activities / 41 Grand / thru 5/16 Performance 5/10;
 Closing Reception 5/15
 Lebbeus Woods; Len Lye / Drawing Center / 35 Wooster / thru 6/8
 Gardar Eide Einarsson; Matias Faldbakken; Oscar Tuazon / Team / 47 Wooster / thru 6/1
 Oil & Water: Reinterpreting Ink: Qiu Deshu; Wei Jia; Zhang Hongtu / Museum of Chinese in America / 215 Centre / thru 9/14 Opening 4/24
 Sam Pulitzer / Artists Space / 38 Greene – floor 3 / thru 5/18
 Michael Rudokas / Denny / 261 Broome / thru 4/27
 D'Ette Nogle / Clifton Benevento / 515 Broadway / thru 5/24
 Abdolreza Aminlari; Benjamin King / Longhouse / 285 Spring / thru 4/25
 Jungjin Lee / Fridman / 287 Spring / thru 5/3
 Sequoyah Aono; Peter Feigenbaum; Jonathan Podwil / ISE Foundation / 555 Broadway / thru 5/2
 Video: Beth Campbell; Christopher Chiappa; Brock Enright; Melanie Schiff; Geo Wyeth; Rancourt-Yatsuk / Werble / 83 Van Dam / thru 5/3
 Michael Sagato / Geary / 185 Varick / thru 5/25 Opening 4/24
 If You're Accidentally Not Included, Don't Worry About It: curated by Peter Saul / Zurcher / 33 Bleecker / thru 5/3
 Karlos Carcamo / MLB Fan Cave / 692 Broadway / thru 5/8
[NYU MFA Thesis Exhibition \(Part II\) / 80WSE / NYU / 80 Washington Square East / thru 5/3](#) Opening 4/23
 Reception 4/26 (5-8)
 Energy That Is All Around: C.Johanson; M.Kilgallen; A.McCarthy; B.McGee; R.Neri / NYU Grey Art Gallery / 100 Wash. Sq. E. / thru 7/12
 Certificate Exhibition / New York Studio School / 8 E 8 / thru 5/3
 Bonnie Lucas / Wald & Kim / 417 Lafayette – floor 4 / thru 4/26
 David Ostrowski / Oko / 220 E 10 / thru 4/26
 Paramjit Singh / Talwar / 108 E 16 / thru 4/?
 Feral Objects curated by Lucio Pozzi & Peggy Cyphers/ Creon / 238 E 24 - #1B / thru 5/14
 Ultrapassado (Part 1) / Broadway 1602 / 1181 Broadway @ 28 / thru 6/21 Opening 5/3

CHELSEA & WEST VILLAGE

Judith Bernstein; Jennifer Bornstein; Frances Stark / Gavin Brown / 620 Greenwich / thru 4/24 (extended)

Tweets Follow

Sharon Butler @TwoCoats 22h
 More installation / Brooklyn College MFA /join me for a Curator's Afternoon May 3, 3-6 pm
[instagram.com/p/nLu7eDpfyN/](https://www.instagram.com/p/nLu7eDpfyN/)

Sharon Butler @TwoCoats 23 Apr
 Nice :) RT@hyperallergic: Possible as a Pair of Shoes: MFA Thesis Exhibition by Brooklyn College - bit.ly/1nGKh3y
 Show Summary

Sharon Butler @TwoCoats 23 Apr
 Just arrived. [instagram.com/p/nJlGR6Jf1O/](https://www.instagram.com/p/nJlGR6Jf1O/)
 Expand

Sharon Butler @TwoCoats 23 Apr
 Making Intaglio prints @ Counterproof Press today. Thanks to master printer and fantastic artist... [instagram.com/p/nJbc1tJf2i/](https://www.instagram.com/p/nJbc1tJf2i/)
 Expand

Sharon Butler @TwoCoats 23 Apr
 A roundup of 2014 MFA thesis shows in NYC
[@TheLMagazine](https://www.thelmagazine.com) @LMagArt tinyurl.com/ltry4qm
[cc@BrooklynMFA](https://www.facebook.com/BrooklynMFA)

Tweet to @TwoCoats

TWO COATS NEW LIGHTWEIGHT BACKPACKS!



-----> 8 bucks includes shipping /Available now / Click image for details.

Sarah Charlesworth / Maccarone / 630 Greenwich - 98 Morton / thru 6/21 Opening 4/25
Nate Lowman / Maccarone / 98 Morton / thru 5/31
CMYK: T.Abts; R.Colmer; C.H.Ford; A.Lara; B.Rice; T.Rodland; E.Sundblad / Albus Greenspon / 71 Morton / thru 5/3
Mark Geffriaud / Forever & Today / 137 Bank / thru 5/24 Opening & performance 4/25
Benefit Exhibition / White Columns / 320 W 13 enter on Horatio / thru 5/17 Opening 5/3
Rand Hardy / Rines / 55 Gansevoort / thru 5/4 (24/7)
Clayton Patterson; Elsa Rensaa / ABP / 58-60 Ninth Ave. / thru 5/15
Drapetomania: Grupo Antillano and the Art of Afro-Cuba / 8th Floor / 17 W 17 / thru 7/18
Count your Blessings thru 6/9; Bodies in Balance thru 9/8; Etc. / Rubin Museum / 150 W 17
Alejandro Cesarco / Murray Guy / 453 W 17 / 191 Henry / thru 4/26
Robert Longo / Petzel / 456 W 18 / thru 5/23
Sterling Ruby / Hauser & Wirth / 511 W 18 (second NYC location) / thru 7/25 Opening 5/9
Robert Kinmont / Alexander and Bonin / 132 10th Ave. @ 18 / thru 5/24
Gene Mann / Edlin / 134 Tenth Ave. / thru 4/26
John Crawford / Bookstein / 138 Tenth Ave. @ 19 / thru 5/24 Opening 4/24
Aboudia / Cohen / 251 W 19 / thru 5/5
Peter Dreher / Koenig & Clinton / 459 W 19 (new location) / thru 5/24
Parsons Fine Arts MFA Thesis Show // Kitchen / 512 W 19 / thru 5/3 Opening 4/25
Whitney ISP: Common Spaces / Kitchen / 512 W 19 / thru 6/14 Opening 5/23 (5-8 PM)
Lee Kit / Lombard-Freid / 518 W 19 / thru 6/7 Opening 4/24
Oscar Murillo / Zwirner / 519 W 19 / thru 6/14 Opening 4/24
Cai Jin / Chambers / 522 W 19 / thru 5/24
No Problem: Cologne-New York 1984-1989 / Zwirner / 525 + 533 W 19 / thru 6/14 Opening 5/1
Betye Saar; Rising Up / Rosenfeld / 100 Eleventh Ave. @ 19 / thru 5/3
Brad Kahlhamer / Shainman / 513 W 20 / thru 4/26
Evidence of Absence: Ryan Mrozowski; Lauren Silva; Alex Jovanovich / ZieherSmith / 516 W 20 / thru 5/3
Ann Veronica Janssens; Kitty Kraus; Daniel Steegmann Mangrane / Bortolami / 520 W 20 / thru 4/26
Ken Currie / Flowers / 529 W 20 / thru 4/26
Francois Morellet / Bienvenu / 529 W 20 - floor 2 / thru 5/31
Daniel Canogar / Bitforms / 529 W 20 - floor 2 / thru 4/26
Alice Hope / Ricco-Maresca / 529 W 20 - floor 3 / thru 5/24
Process / Bibro / 529 W 20 - floor 4 / thru 5/10
Ibrahim El Salahi / Skoto / 529 W 20 - floor 5 / thru 6/14 Opening 5/1
Ann Shostrom / Harris / 529 W 20 - floor 6 / thru 5/3
Marilla Parker; Stephanie London / Markel / 529 W 20 - floor 6 / thru 5/17
Robin Rose / Scott / 529 W 20 / floor 7 / thru 5/24
Kit White / Zarre / 529 W 20 / floor 8 / thru 5/10
Howardena Pindell / Greenan / 529 W 20 - floor 10 / thru 5/17
Jakkai Siributr / Rollins / 529 W 20 - floor 10 / thru 5/31
Sarah Jones; Wilhelm Sasnal / Kern / 532 W 20 / thru 4/26
Joel Otterson; Ryan Trecartin / Dee / 545 W 20 / thru 4/26
Meschac Gaba / Bonakdar / 521 W 21 / thru 6/7 Opening 4/26
Alison Blickle / Kravets Wehby / 521 W 21 / thru 4/26
C.Boursier-Mougenot; B.Conner; L.Echakhch; C.Gaines; C.Marclay; C.Oldenburg & C.vanBruggen / Cooper / 521 W 21 / thru 5/31 Opening 4/26
Glenn Brown / Gagosian / 522 W 21 / thru 6/21 Opening 5/8 Reception 5/10
Harold Ancart; Kevin Beasley; Mateo Lopez / Kaplan / 525 W 21 / thru 4/26
Peter Buggenhout / Gladstone / 530 W 21 / thru 5/17 (extended)
Sherrie Levine / Cooper / 534 W 21 / thru 5/23
Justin Matherly / Cooper / 197 Tenth Ave. @ 22 (pop-up location) / thru 5/23

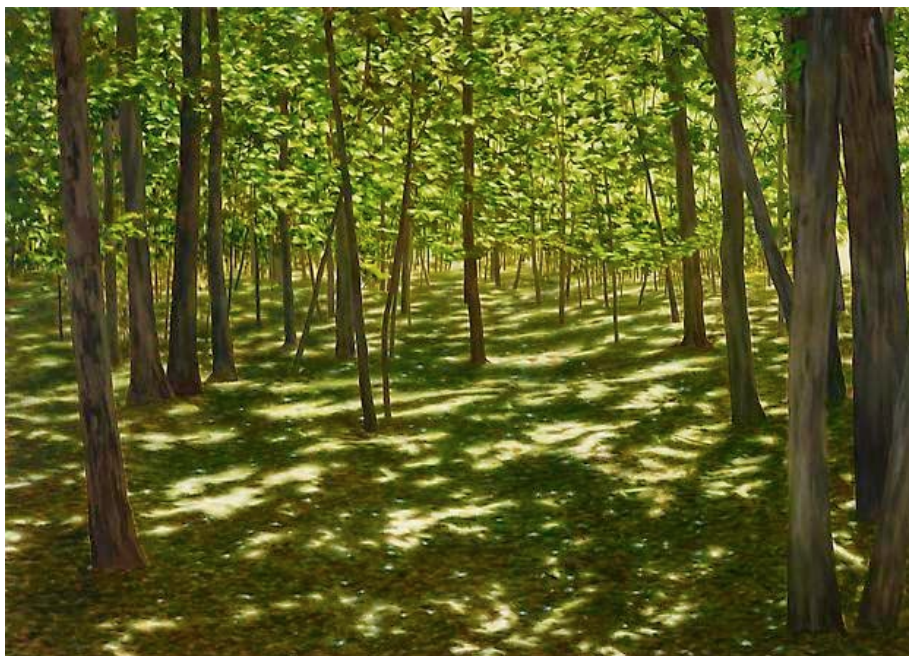

April Gornik @ [Danese Corey](#)

April Gornik / Danese Corey / 511 W 22 / thru 5/31 Opening 4/23
 Drew Beattie / Hansel & Gretel / 511 W 22 / thru 5/3
 Ken Price / Marks / 522 W 22 / thru 6/28 Opening 5/8
 Wolf Kahn; Sandra Mendelsohn Rubin / Ameringer McEnery Yohe / 525 W 22 / thru 5/31 Opening 4/24
 David Maisel / Yancey Richardson / 525 W 22 / thru 5/10
 Vik Muniz / Sikkema Jenkins / 530 W 22 / thru 5/10
 Paula Hayes / Nitsch / 534 W 22 / Opening 4/25
 Nancy Brooks Brody / Kreps / 535 W 22 - floor 1 / thru 5/10
 Mark Innerst; Duane Michals / DC Moore / 535 W 22 - floor 2 / thru 5/31 Opening 4/24
 Dinh Q. Le / PPOW / 535 W 22 - floor 3 / thru 5/24 Opening 4/24
 Maira Kalman / Saul / 535 W 22 - floor 6 / thru 6/14 Opening 4/23
 Tracey Baran; Nikki S. Lee; Malerie Marder; Laurel Nakadate / Tonkonow / 535 W 22 - floor 6 / thru 4/26
 John Salvest; Emilie Clark / Morgan Lehman / 535 W 22 - floor 6 / 4/17 thru 5/17 Reception 4/23
 Elger Esser; Lawrence Beck / Sonnabend / 536 W 22 / thru 4/26
 Marc Camille Chaimowicz / Kreps / 537 W 22 / thru 5/10
 Eva Berendes / CRG / 548 W 22 / thru 4/25
 Kristen Morigin; Julian Hoerber and Andre Kertesz / Feuer / 548 W 22 / thru 5/3
 Justine Hill / Protégé / 197 Ninth Avenue @ 22 / thru 5/17 Reception 4/24
 Lisi Raskin / Churner & Churner / 205 Tenth Avenue @ 22 / thru 5/31
 Simryn Gill / Williams / 521 W 23 / thru 6/21 Opening 5/1
 Brent McIntosh / Cacciola / 537 W 23 / thru 4/26
 Julia Bland; Daniel Petraitis / Geisberg / 537b W 23 / thru 5/10
 Clayton Colvin; Tegene Kunbi / Thatcher / 539 W 23 / thru 4/26
 Robert Currie / Wolkowitz / 505 W 24 / thru 6/14 Opening 5/6
 Dominique Gonzalez-Foerster / 303 / 507 W 24 / thru 5/31
 Matthias Bitzer / Boesky / 509 W 24 / thru 4/26
 Norio Imai / Richard / 514 W 24 / thru 4/26 (extended)
 Irfan Onurman / C24 / 514 W 24 / thru 4/26
 Sarah Lucas / Gladstone / 515 W 24 / thru 4/26
 Cal Arts Benefit Exhibition / Metro Pictures (upstairs) / 519 W 24 / thru 4/26
 Robert Longo / Metro Pictures / 519 W 24 / thru 5/23
 Martin Wickstrom / Weiss / 520 W 24 / thru 5/10
 Vincent Fecteau / Marks / 523 W 24 / thru 6/28 Opening 5/8
 Gary Stephan / Inglett / 522 W 24 / thru 4/26
 Malick Sidibe / Shainman / 524 W 24 (second location) / thru 4/26
 Friedrich Kunath / Rosen / 525 W 24 / thru 4/26
 Raymond Hendler / Berry Campbell / 530 W 24 / thru 4/26
 Romer+Romer / Freight + Volume / 530 W 24 / thru 4/26
 Tunga / Luhring Augustine / 531 W 24 / thru 5/31
 Robert Rauschenberg / Gemini G.E.L. - Weyl / 535 W 24 - floor 3 / thru 5/23

Blane De St. Croix / Fredericks Freiser / 536 W 24 / thru 6/14 Opening 5/1
Ross Bleckner / Boone / 541 W 24 / thru 4/26
James Austin Murray / Lyons Wier / 542 W 24 / thru 5/3
Sharon Hayes / Rosen / 544 W 24 (second location) / thru 4/26
Julian Schnabel / Gagolian / 555 W 24 / thru 5/31
Judith Shea / Kent / 210 Eleventh Ave – floor 2 / thru 6/28 Opening 5/9
Textiles / Thorp / 210 Eleventh Ave - floor 6 / thru 6/7 Opening 4/25
James Nares; Yuko Kimura / Senior & Shopmaker / 210 Eleventh Avenue – floor 8 / thru 5/23
Alice Dalton Brown / Fischbach / 210 Eleventh Ave. – floor 8 / thru 4/26
Margaret Cogswell / Cue Art Foundation / 137 W 25 / thru 5/31 Opening 4/26 (5-7 PM)
James Franco / Pace / 508 W 25 / thru 5/3
Robert Mangold / Pace / 510 W 25 / thru 5/3
Roy Dowell / Lennon, Weinberg / 514 W 25 / thru 5/3
Gregory Hayes / Margolis / 523 W 25 / thru 5/17
Logical Guesses / Driscoll Babcock / 525 W 25 / thru 4/26
Ethan Murrow / Winston Wachter / 530 W 25 / thru 5/1
Tanja Selzer / Jaeckel / 532 W 25 / thru 4/26 (extended)
Adam Pendleton / Pace / 534 W 25 / thru 5/3
Rackstraw Downes / Cuningham / 541 W 25 / thru 5/3 Reception 4/24 (plus book signing with John Elderfield)
Lone Tree / Marlborough / 545 W 25 - floors 1&2 / thru 5/3
Roy Lichtenstein curated by Hilary Harkness and Ewan Gibbs / Flag Art Foundation / 545 W 25 – floor 9 / thru 5/17
Ghada Amer / Cheim & Read / 547 W 25 / thru 5/10
Steven Naifeh / Heller / 568 W 25 / thru 4/30
Loveless / Greene Naftali / 508 W 26 - floor 8 / thru 4/25
Lisa Alonzo / Oliver / 513 W 26 / thru 4/26
Natsuyuki Nakanishi / McCaffrey / 514 W 26 (new location) / thru 7/11 Opening 5/6
Donald Sultan / Ryan – Lee / 515 W 26 (new location) / thru 6/27 Opening 4/24
Joris Laarman / Freidman Benda / 515 W 26 / thru 6/14 Opening 5/1 (6:30-8:30 PM)
Shaan Syed / Cristea / 521 W 26 / thru 4/26 (extended)
David Opdyke / MagnanMetz / 521 W 26 / thru 5/? Opening 4/24
Panopticum curated by Kevin Moore / Miller / 524 W 26 / thru 5/10 (extended)
Andrew Lenaghan / Adams / 525 W 26 / thru 4/26
Edward Dugmore / Howard / 525-531 W 26 – floor 4 / thru 5/3
John Gordon Gauld / Salomon / 525-531 W 26 –floor 4 (loc. shared with Howard and Sgorbati) / thru 5/10
Matthew Schreiber / Vogt / 526 W 26 – fl.2 / thru 5/10
Katie Armstrong / Bravin Lee / 526 W 26 – floor 2 / thru 4/26
Heidi Bucher / Gray / 526 W 26 – floor 2 / thru 5/18
Dona Nelson / Erben / 526 W 26 – floor 4 / thru 5/17
Caroline Wells Chandler / Fieldprojects / 526 W 26 – floor 8 / thru 5/10
Re-Framing History / Lelong / 528 W 26 / thru 4/26
Don Joint; George Schneeman / Zoubok / 531 W 26 – floor 2 / thru 5/24 Opening 4/24
Kim Beck thru 5/23 Opening 4/24; Leigh Tarentino; Susan Graham thru 5/23 / Mixed Greens / 531 W 26
Heather Rowe; William Monk; Richard T. Walker / Cohan / 533 W 26 / thru 4/25
Leigh Ledare / Mitchell-Innes & Nash / 534 W 26 / thru 4/26
Adriana Varejao / Lehmann Maupin / 540 W 26 / thru 6/21 Opening 4/24
Thanks for Writing organized by Mariam Rahmani / 601 Artspace / 601 W 26 – floor 17 / thru 6/14
Alexander the Great (lolas 1955-1987) / Kasmin / 293 Tenth Ave. / thru 4/26
Once Upon A Time, There Was the End curated by Rachel Gugelberger / Center for Book Arts / 28 W 27 / thru 6/28
Haim Soutine / Kasmin / 515 W 27 / thru 6/14 Opening 4/24
Don Eddy / Hoffman / 520 W 27 / thru 4/26
Golnaz Fathi; Hassan Massoudy; Hosook Kang / Tagore / 547 W 27 – floor 1 / thru 4/26 (extended)
Alan Bray / Garvey-Simon / 547 W 27 - floor 2 / thru 5/31 Opening 4/30 Reception 5/1
David Kroll / Littlejohn / 547 W 27 – floor 2 / thru 4/26
Siona Benjamin / Flomenhaft / 547 W 27 – floor 2 / thru 4/26
Phyllis Rosser; Perri Neri / Ceres / 547 W 27 – floor 2 / 4/1 thru 4/26
Fran Shalom; Molly Herman / The Painting Center / 547 W 27 – floor 5 / thru 5/17 Opening 4/22
Marzie Nejad / Ross / 547 W 27 –floor 5 / thru 5/31 Opening 4/24
Tom Thayer / Eller / 615 W 27 / thru 5/24 Opening 4/25
Jiri Kovanda / Wallspace / 619 W 27 / thru 5/10
Sara Cwynar / Foxy Production / 623 W 27 / thru 5/3



Nichole van Beek @ [Bailey](#)

Nichole van Beek / Bailey / 625 W 27 / thru 5/10

Thousand Year Old Child: Glen Baldrige; Ian Cooper; David Kennedy Cutler / Planthouse / 107 W 28 / thru 5/2

Gregory Johnston; Michael Kagan / Liner / 540 W 28 / thru 5/3

David Hartt / Nolan / 527 W 29 / thru 4/26

Jory Rabinovitz / Martos / 540 W 29 / thru 5/31

Geraldo de Barros / Tierney Gardarin / 546 W 29 / thru 6/21 Opening 5/6

Steven Baris / DM Contemporary / 39 East 29 #2B / thru 5/3

MIDTOWN & UPTOWN & HARLEM

Juliao Sarmiento / Kelly / 475 Tenth Avenue @ 36 / thru 5/3

Richard Tuttle / Dieu Donne / 315 W 36 / thru 5/3

Spanish Drawings thru 5/11, A Collective Invention thru 5/18; Etc. / Morgan Library / 225 Madison @ 36

John Cage curated by Chris Murtha / Horticultural Society of NY / 148 W 37 / thru 5/16

Language Forged Out of Place curated by Saya Woolfalk / LES Printshop / 306 W 37 / 3/11 thru 5/11

Graham Durward & Mary Schwab / Heskin / 443 W 37 / thru 4/26 (extended)

Washington Color Abstraction / Gabarron Foundation / 149 E 38 / thru 4/25

Several Circles curated by Marco Antonini / EFA Project Space / 323 W 39 / thru 5/17

Joel Perlman; Alan Chimacoff / Gensler / 1230 Sixth Ave. @ 48 – floor 15 / 2/28 thru 5/2

Fact of the Matter: C.Booker; J.Mitchell; M.diSuvero; U.von Rydinsvard; R.Nonas; T.Feher; A.Shotz; H.Hayden;

J.Beck / 1285 6th Avenue / thru 5/16

S.Polke thru 8/3;...Silence thru 6/22, I.Sonnabend, Amb. of the New thru 4/21; Gauguin thru 6/8; R.Heinecken

thru 9/7; Etc. / MoMA / 11 W 53

Tracy Miller curated by Jay Grimm / 527 Madison / thru 5/9

Urs Fischer / Lever House / 390 Park @ 54 / thru 5/30

Frank Bowling / Spanierman / 625 W 55 – floor 5 / thru 5/28 Opening 4/24 (5-7 PM)

Tim Prentice / Davidson / 724 Fifth Ave. @ 57 – floor 4 / thru 5/10

Emily Mason; Claire Falkenstein; Beatrice Mandelman; Nina Tryggvadottire / Findlay / 724 Fifth Ave. @ 57 – floor 8 / thru 5/24 Opening 4/26

John Newman / de Nagy / 724 Fifth Ave. @ 57 – floor 12 / thru 5/30

Hugo Bastidas / Haimé / 730 Fifth Ave. @ 57 / thru 5/10

Stone Roberts / Hirschl & Adler / 730 Fifth Ave. @ 57 / thru 4/26

Mark Rothko / Pace / 32 E 57 / thru 6/20 Opening 5/2

Li-Ian / McCoy / 41 E 57 / thru 4/25

Loren MacIver / Alexandre / 41 E 57 / thru 5/10

Ester Klas / Blum / 20 W 57 – floor 2 / thru 5/17

Tom Levine / Washburn / 20 W 57 – floor 8 / thru 5/10

Leon Kelly / Naumann – floor 3 / 24 W 57 / thru 5/23

Lothar Baumgarten / Goodman – floor 4 / 24 W 57 / thru 6/14 Opening 4/23

Primary Shapes / Jancou / 24 W 57 – floor 6 / thru 5/3

Dana Melamed; Josef Fischnaller / Stux / 24 W 57 – floor 6 (new location) / thru 5/? Opening 4/23 (5-8 PM)

Andre Cypriano / Seve / 37 W 57 / thru 4/24
 Santiago Calatrava / Marlborough / 40 W 57 / thru 5/31 Opening 4/24
 Group / McKee / 745 Fifth / thru 4/26
 Jim Isermann; B. Wurtz / Boone / 745 Fifth / thru 4/26
 Out of Hand thru 7/6, Etc. / Museum of Art and Design / 2 Columbus Circle @ 59
 Knud Lonberg-Holm / UBU / 416 E 59 / thru 7/31 Opening 5/6
 Michael Scott & John Chamberlain: a conversation / Gering / 14 E 63 (new location) / thru 5/31
 Lyonel Feininger / Moeller / 35 E 64 / thru 4/26
 Transcendental Bengston-tation / Franklin Parrasch / 53 E 64 (new location) / thru 6/28 Opening 5/1
 Matthias Bitzer / Boesky / 118 E 64 / thru 4/26
 Mark Grothjahn / Blum & Poe / 19 E 66 (new in NYC) / thru 6/? Opening 5/1
 Idiosynchronism curated by Alex Glauber / Dickinson / 19 E 66 / thru 4/24 (extended)
 1st 20 Yrs.: Selections / Baumgold / 60 E 66 / thru 5/3
 Kan Yasuda / Eykyn-Maclean / 23 E 67 / thru 6/27 Opening 5/6
 Mary McDonnell / Graham / 32 E 67 / thru 5/13
 Emilio Chapela / Faria / 35 E 67 / thru 5/10
 Hector Fuenmayor / Hunter / West Building, 68 & Lexington (SW corner) / thru 5/3
 Mira Schendel / Hauser & Wirth / 32 E 69 / thru 4/26
 Nalini Malani / Asia Society / 725 Park @ 70 / thru 8/3
 Helen Frankenthaler / Jacobson / 17 E 71 / thru 4/30
 Pierre Soulages / Levy / 909 Madison @ 73 / thru 6/27 Opening 4/24
 Pierre Soulages / Perrotin / 909 Madison @ 73 / thru 6/27 Opening 4/24
 Robert Rauschenberg / Starr / 5 E 73 / thru 5/23
 James Brooks / Van Doren Waxter / 23 E 73 / thru 4/25
 Carved, Cast, Chrushed, Constructed / Freedman / 25 E 73 / thru 5/31
 Aftershock / Edelman / 136 E 74 / thru 5/12
 Urs Fischer / Gagosian / 821 Park @ 75 (new, additional location / thru 5/8
 Biennial; Etc. / Whitney Museum / Madison @ 75 / thru 5/25
 Kim Keever / Waterhouse & Dodd / 958 Madison @ 76 / thru 5/6
 Jasper Johns; Roy Lichtenstein / Castelli / 18 E 77 / thru 6/27 Opening 4/25
 The Shaped Canvas, Revisited / Luxembourg & Dayan / 64 E 77 / thru 7/8 Opening 5/8
 Diane Arbus; Cady Noland / Gagosian / 976 Madison @ 77th (new location) / thru 4/23 (extended)
 Victoire de Castellane / Gagosian / 980 Madison @ 77th / thru 4/26 (extended)
 Artie Vierkant / Higher Pictures / 980 Madison @ 77 / thru 5/10
 Raymond Pettibon / Venus Over Manhattan / 980 Madison @ 77 / thru 5/17
 Andy Warhol / Blain-DiDonna / 981 Madison @ 77 / thru 5/17
 Sigmar Polke / Werner / 4 E 77 / thru 6/7
 Rachel Harrison / Institute of Fine Arts / 1 E 78 / thru 5/11 Opening 4/27
 Nicolas Pol / Roitfeld / 5a E 78 / thru 5/6
 Peter Coffin / Half / 43 East 78 / thru 5/1
 Casting Modernity / Mnuchin / 45 E 78 / thru 6/7 Reception 4/24
 Jean-Michel Basquiat / Acquavella / 18 E 79 / thru 6/13 Opening 5/1
 Martin Kippenberger / Skarstedt / 20 E 79 / thru 4/26
 Ain'tings curated by Ryan Steadman / Blumenthal / 1045 Madison @ 80 / thru 4/26
 William Kentridge thru 5/11; Lucas Samaras thru 6/1; Dan Graham thru 11/2 Opening 4/29; Etc. / Met Museum / 5th Avenue @ 82nd
 Carrie Mae Weems thru 5/14; Italian Futurism thru 9/1, Etc. / Guggenheim / 1071 Fifth Avenue @ 89
 Philip Pearlstein; Anders Zorn; Edwin Blashfield / National Academy / 1083 Fifth Avenue @ 89 / thru 5/18
 Other Primary Structures thru 8/3; Etc. / Jewish Museum / 1109 5th Avenue @ 92
 Museum Starter Kit: Open with Care, Etc. / El Museo del Barrio / 1230 Fifth @ 104 / thru 9/6
 Glenn Kaino; When the Stars Begin to Fall; Carrie Mae Weems; Etc. / Studio Museum / 144 W 125 / thru 6/29

BROOKLYN

Future Visions / Torrance Shipman / 219 36th – fl.4 / Sunset Park / thru 5/17 Opening 4/26 (4-7 PM)
 Color Me Badd curated by Chris Bors / NARS Foundation / 201 46th Street – floor 4, Sunset Park / thru 5/16
 Stargazing: Catherine Cullen; Regina Bogat; Mary Schrilio; Craig Olsen / Trestle / 168 7th, Gowanus / thru 5/16
 Thought Bubbles: Enrique Chagoya; Don Fritz; Archie Rand; / Rhombus Space / 183 Lorraine, Red Hook / 3/28 thru 5/27
 100 Works Benefit Exhibition / Kentler International Drawing Space / 253 Van Brunt, Red Hook / thru 5/11
 David Preddy / Peninsula / 352 Van Brunt, Red Hook / thru 4/27
 Eli Ping; Carlos Reyes / 247365 / 131 Huntington / thru 6/? Opening 5/?
Brooklyn College MFA Thesis Exhibition / Curated by Sharon Butler / Show Room / 460 Union, Gowanus / thru 5/4 Opening 4/25 (6-9 PM)

Combined Overflow / Proteus Gowanus / 543 Union down Nevins alley / thru 6/? Opening 4/27
 Stephen Maine: Halftone Paintings / 490 / 490 Atlantic / thru 5/10
 Art Into Music curated by Elizabeth Ferrer; Former Models: An Exhibition / BRIC / 647 Fulton, Downtown (new location) / thru 4/27
 Ai WeiWei thru 8/10; Judy Chicago thru 9/28; Swoon thru 8/24; Witness: Art & Civil Rights in the 60s thru 7/6; Etc. / Brooklyn Museum / 200 Eastern Pwy.
 Re:Purpose: P.Council; S.Jimenez; S.Perry; P.R.Washington / FiveMyles / 558 St. Johns Pl, Crown Heights / thru 5/4
 Barbara Weissberger / Gridspace / 112 Rogers Avenue , Crown Heights / thru 4/?
 Barbara Friedman / Pettit / 10 Eighth Avenue #3 / thru 6/29
 Eung Ho Park / Humanities Gallery / LIU / 1 University Plaza on Flatbush near DeKalb / 4/1 thru 4/25
Pratt BFA exhibition curated by Stephen Maine (Part I) / Kunsthalle Galapagos / 16 Main, Dumbo / thru 4/24
 Roberta Allen / Minus Space / 111 Front, Dumbo / thru 5/10
 Susan Bee; Petey Brown; Amelia Marzec / A.I.R. / 111 Front, Dumbo / thru 4/27 Closing Reception 4/27 (4-6 PM)
 Subtle Approach: Colleen Ho; Megan Hays; Sarah Phillips; Carton Sturgill / BAC / 111 Front, Dumbo / thru 7/31
 Valerie Keane; Jeffery Joyal / Bed-Stuy Love Affair / 214 Van Buren / thru 5/4
 Lizbeth Mitty / Elgin / 52 Tompkins / thru 6/? Opening 5/2 (6:30-9 PM)
 Joel Schlemowitz / Microscope / 4 Charles Pl. / Bushwick / thru 5/5
 Matthew Hillock / Outlet / 253 Wilson Ave. / thru 5/4
 Mary Manning / Klempay / 81 Central / thru 4/22
 Kate Teale; Karen Marston; Jonathan Quinn; Wendy Klemperer / Centotto / 250 Moore #108 / thru 5/?
 To begin, at the beginning curated by Sam Perry / Nutureart / 56 Bogart, Bushwick / thru 4/25
 Oliver Wasow / Theodore / 56 Bogart / Bushwick / thru 5/11
 Lars van Doorn / Honey Ramka / 56 Bogart / thru 5/25 Opening 4/25 (6-9 PM)
 Spring Benefit Preview / Momenta / 56 Bogart / Bushwick / thru 5/7
 Erik Moskowitz; Amanda Trager / Studio 10 / 56 Bogart / Bushwick / thru 5/4
 Tirtzah Bassel / Slag / 56 Bogart / Bushwick / thru 5/10



Patty Cateura @ [Robert Henry Contemporary](#)

Patty Cateura / Robert Henry Contemporary / 56 Bogart / Bushwick / thru 5/23 Opening 4/25 (6-9 PM)
 Arnold Mesches / Life on Mars / 56 Bogart / thru 5/11
 Andrew Chapman / et al / 56 Bogart / thru 5/23
 Kristie Muller; Erika Ceruzzi / Interstate / 66 Kickerbocker Ave. / Bushwick / thru 5/9
 Michelangelo Pistoletto / Luhing Augustine / 25 Kickerbocker Ave. (second location) / Bushwick / thru 5/3
 Sue McNally / Auxiliary Projects / 2 St. Nicholas – space 25, Bushwick / thru 4/27 Closing Reception 4/27 (3-6 PM)
 Best Case Scenario / Brooklyn Fireproof / 119 Ingraham / thru 5/?
 Afranio Metelli / Schema Projects / 92 St. Nicolas / Bushwick / thru 5/4
 Gwendolyn Skaggs; David Frye; Patrick Mangan / Sugar / 449 Troutman #3-5; 3rd floor; Bell #21 / thru 6/26 Opening 5/31
 Hayden Dunham; Meriem Bannani / Signal / 260 Johnson Ave., Bushwick / thru 4/27
 Repetition, Rhythm and Pattern curated by Lindsey Landfried / TSA: Tiger Strikes Asteroid / 44 Steward Ave. #49, Bushwick / thru 5/11
Purchase BFA Painters curated by Kathy Bradford / Associated / 566 Johnson Ave. / thru 5/11 Opening 4/26 (7-10 PM)

Irina Danilova / Active Space / 566 Johnson Ave. / thru 5/4
Peristalsis curated by Paulina Bebecka & Marcin Ramocki / Air Circulation / 160 Randolph / thru 5/11
Yale Sculpture 2014; Rene Smith / Storefront Ten Eyck / 324 Ten Eyck / thru 5/18
Clement Valla / Transfer / 1030 Metropolitan / thru 5/10
Open Studios / ISCP / 1040 Metropolitan / thru 4/27 Opening 4/25
Thomas Lendvai / Projekt722 / 722 Metropolitan / thru 5/4
Kristan Kennedy / Soloway / 348 S. 4th / Williamsburg / thru 6/8 Opening 4/27
Ken Butler; Ed Potokar / Firehouse Space / 246 Frost / thru 5/15
Kika Karadi / Journal / 106 North 1st / Williamsburg / thru 4/27
Walker Pickering / Front Room / 147 Roebling / Williamsburg / thru 4/27
Mark Fell / Southfirst / 60 N 6th Williamsburg / thru 5/11
Devotional Spaces curated by Chuck Webster / Ventana244 / 244 N 6 / Williamsburg / thru 4/27
Amalia Piccinni; Tim Main / Art 101 / 101 Grand / Williamsburg / thru 5/? Opening 4/25 (6-9 PM)
Of Landscape / Reverse Space / 28 Frost, Williamsburg / thru 5/11
A Voice Calls From Nowhere / Splatterpool / Bayard bet. Manhattan & Graham / thru 4/27
Spinning Fiction: C.Anrather; S.Bedford, N.Friedemann-Sanchez; J.Kirkpatrick; J.Mannarino; C.McConaughy /
17 Frost / thru 4/27
Reed Anderson / Pierogi / 177 N 9th / Williamsburg / thru 4/27
Pratt MFA Exhibition curated by Omar Lopez Chahoud / The Boiler / 191 N. 14th St. / Greenpoint / thru 4/25
The Hunt / Cighthouse Funeral / 260 Richardson / thru 5/11
Andrei Koschmieder / Real / 673 Meeker / Greenpoint / thru 6/14 Opening 5/11 (7-10 PM)
Elizabeth Hazan / Kurnatowski / 205 Norman / Greenpoint / thru 4/27
Sadie Laska; Sara Magenheimer / Cleopatra's / 110 Meserole / Greenpoint / thru 5/4
Rare Forms: Adams Puryear; Claire Typaldos; Vincent Stracquadanio / Calico / 67 West #206 / Greenpoint /
thru 5/2
Ben Berlow / Rawson / 223 Franklin / Greenpoint / thru 5/18

STATEN ISLAND, QUEENS, BRONX

G.Barsamian; C.Becket; G.Ben-Ner; M.Esper; J.Kessler; J.A.Rrice; J.Tallichet; M.Ziegler / Valentine / 464
Seneca, Ridgewood, Queens / Opening 4/25
Landlessness organized by Carrie Hott / Ortega y Gasset / 1717 Troutman #327 / Ridgewood, Queens / thru
5/18
The Heroic Object / Parallel / 1717 Troutman #220 / Ridgewood, Queens / thru 5/11
Kristen Jensen; Nicholas Moenich / Harbor / 1717 Troutman #258 / Ridgewood, Queens / thru 5/11
Souvenir: Sarah Gerats; Julia Hechtman; Tina Kohlman; Karla Wozniak / Regina Rex / 1717 Troutman #329 /
Ridgewood, Queens / thru 5/10
Joel Shapiro; Richard Nonas: Cross Cuts / Knockdown Center / 52-19 Flushing / Flushing, Queens / thru 6/8
Opening 5/11
Submerged / Radiator / 10-61 Jackson / Long Island City / thru 4/25



Maria Lassnig @ [MoMA PS1](#)

Maria Lassnig; Korakrit Arunanondchai thru 5/25; Christof Schlingensiefel thru 6/30; Gavin Kenyon; etc. / MoMA PS1 / 22-25 Jackson / Long Island City

Rossella Biscotti; David Douard; Jumana Manna; Radames "Juni" Figueroa / Sculpture Center / 44-19 Purves St. Long Island City / thru 5/12

St. Johns BFA Thesis Exhibition / Dorsky Curatorial Programs / 11-03 45th Ave., Long Island City / thru 4/27
Columbia MFA Thesis Exhibition / Fisher Landau Center for Art / 38-27 30th Long Island City, Queens / thru 5/19 Opening 4/27 (2-5 PM)

Pawel Althamer / Socrates Sculpture Park / 32-01 Vernon Blvd. / LIC / thru 8/3 Opening 5/11 (2-6 PM)

L.A. Poverty Dept thru 5/11; Erasing Borders thru 5/13; Etc. / Queens Museum / Flushing Meadows-Corona Park, Queens

Prickly, Tender and Steamy: Artists in the Hothouse / Wave Hill / 675 W 252 / Bronx / thru 5/18

Nina Talbot thru 7/6; Shyu Ruey-Shiann thru 8/17 Opening 5/1; Etc. / Bronx Mus. / 1040 Grand Concourse, Bronx

Cuban America: An Empire State of Mind / Lehman College / Bedford Park Blvd West, The Bronx / 2/4 thru 5/14

OTHER:

Walter De Maria / The Broken Kilometer / DIA / 393 West Broadway / thru 6/15

Donald Judd house / 101 Spring / info: http://www.juddfoundation.org/visit_ny/ / ongoing

Walter De Maria / The New York Earth Room / DIA / 141 Wooster / thru 6/15

Spencer Finch; Carol Bove; Archeo (group); Channels (video) / High Line Park / info: <http://www.thehighline.org/pdf/FHL-ARTMAP-APR2014.pdf>

Rachel Feinstein / Madison Square Park / thru 9/7 Opening 5/7

Alice Aycock / Park Avenue between 52 & 57 and @ 66 / thru 7/20

Michael Rees / MAD / Broadway between Columbus Circle & 58 / thru 7/6

Richard DuPont / MAD / Columbus Circle @ 59 / thru 7/6

Olaf Breuning / Public Art Fund / 5th Avenue @ 60th / thru 8/24
 Katharina Grosse / Public Art Fund / Metrotech, downtown Brooklyn / thru 9/14
 Mark di Suvero / Brooklyn Bridge Park Pier 1 / ongoing
 Allen Glatter / York & Front, Dumbo, Brooklyn / thru 8/14
 Gabriela Galvan / Staten Island Ferry Terminal, Richmond, Staten Island / thru 5/15

SELECTED EVENTS:

Tuesday, 4/22, 6 PM / Aesthetics of Doing: M.Conner; J.Decter; M.J.Leger; moderated by D.Fisher / ABOG / 17 W 17 / RSVP / FREE
 Tuesday, 4/22, 6 PM / Leslie Hewitt on her work / SVA / 133 W 21 – room 101c / FREE
 Tuesday, 4/22, 6:30 PM / Gerard & Kelly; Steven Reker; Mika Tajima in conversation / Kitchen / 512 W 19 / FREE
 Tuesday, 4/22, 7 PM / Richard Serra: Early Work book signing / The Strand 828 Broadway @ 12th – floor 3 / \$
 Wednesday, 4/23, 6 PM / Mary Mattingly open studio at Buro Happld / LMCC / 100 Broadway / RSVP FREE
 Wednesday, 4/23, 6 PM / Joshua Decter book launch with J.Miller; C.Haines; P.Ramirez Jonas; R.Katrib / NYPL / Fifth Ave. @ 42 / FREE
 Wednesday, 4/23, 6:30 PM / Sam Durant speaks on his work / Public Art Fund @ New School / 66 W 12 / \$; all students & New School ID's FREE
 Wednesday, 4/23, 6:30 PM / Jason Andrew with Robert de Oude; Colin Thomson; Jessica Weiss / Brooklyn Public Library / 10 Army Plaza / FREE
 Wednesday, 4/23, 6:45 PM (also 4/25,26,27) / Anita Thatcher film / 260 W 23 / info: <http://tribecafilm.com/festival/> / \$
 Wednesday, 4/23, 7 PM / Paddy Johnson speaks / Hunter / 205 Hudson (enter on Canal) / FREE
 Wednesday, 4/23, 7 PM / Stephen Maine speaks on his work / SVA / 136 W 21 – room 418F / FREE
 Wednesday, 4/23, 7 PM / Leah Stuhtrager speaks / Nutureart / 56 Bogart, Bushwick / FREE
 Thursday, 4/24, 1:30 - 5 PM / Panel: The Socially Engaged Artist & The Public Imagination / Pratt / 61 St. James Pl., Brooklyn / FREE
 Thursday, 4/24, 6:30 PM / Masum Momaya, curator, in conversation / ICI / 401 Broadway – suite 1620 / FREE
 Thursday, 4/24, 6:30 PM / Discussion: Who Can Write About Performance Art ? / Performa @ Judson / 55 Wash. Sq. So. / RSVP / FREE
 Thursday, 4/24, 6:45 PM (plus additional times & venues) / Anita Thatcher film / info: <http://tribecafilm.com/festival/>

Note: Opening receptions are 6 to 8 PM unless otherwise noted; not all openings are receptions. All information subject to change. Compiled by Andrew Ginzel / SVA Fine Arts. Please send listing suggestions to andrew@jonesginzel.com

Two Coats of Paint is licensed under a Creative Commons Attribution - Noncommercial-No Derivative Works 3.0 United States License. For permission to use content beyond the scope of this license, permission is required.

Posted in:

 +3 Recommend this on Google

[Newer Post](#)

[Home](#)

[Older Post](#)

0 comments:

[Post a Comment](#)

Sharing content

Two Coats of Paint is licensed under a Creative Commons Attribution - Noncommercial-No Derivative Works 3.0 United States License. Contact Sharon Butler via email for permission to use content beyond the scope of this license.

